



Instinct Guides You



Louviers Road, Weymouth £225,000

- No Onward Chain
- Generous Kitchen
- Fronts Open Green Space
- Extended Three Bedroom Home
- Front & Rear Gardens
- Conservatory
- Close To Bus Route
- Amenities Nearby



Registration No. 08079158 Directors Mr Wilson, Mr Tominey

Courtesy Notice Upon using WilsonTominey as selling agents ensure we are made aware of contractual obligations you may be under. We can then proceed accordingly.

WilsonTominey Ltd
15 Westham Rd.
DT4 8NS

T 01305 775500
E sales@wilsontominey.co.uk
W www.wilsontominey.co.uk



Offered with NO ONWARD CHAIN this three bedroom extended family home offers convenient living close to a bus route and amenities. The property fronts a mature greenspace and presents an excellent opportunity for both families and first-time buyers.

This extended three-bedroom residence boasts a well-proportioned reception room, perfect for relaxing or entertaining guests and the room enjoys a sunny aspect looking into the front garden. The kitchen adjacent is substantial in size and offers ample cabinetry and work surface, perfect for family living. A door leads to the conservatory, which invites natural light and offers a serene space to unwind while overlooking the garden. In addition there is a large rear porch that further increases the ground floor footprint and offers both practicality and storage. A cloakroom completes the ground floor.

Rising to the first floor there is a modern bathroom and three comfortable bedrooms, providing ample space for family living or accommodating guests. Bedrooms one and three positioned at the front of the property overlook the greenspace offering a pleasant outlook. Bedroom two is a generous double at the rear.

The front and rear gardens enhance the appeal of this property, providing a green, diverse outdoor space.

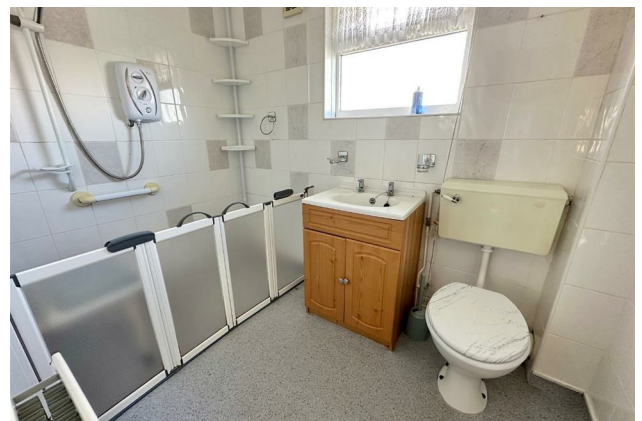

Room Dimensions

Living Room 13'4" x 11'8" max (4.08 x 3.56 max)

Kitchen 13'5" x 11'6" (4.09 x 3.52)

Conservatory 11'3" x 8'0" (3.44 x 2.46)

Rear Porch 8'7" x 5'9" (2.64 x 1.77)

Bedroom One 11'8" x 10'7" (3.56 x 3.25)

Bedroom Two 11'10" x 11'2" (3.61 x 3.41)

Bedroom Three 8'10" max x 8'9" max (2.70 max x 2.68 max)

Bathroom 8'2" x 5'6" (2.51 x 1.68)



Energy Efficiency Rating		Current	Potential
Very energy efficient - lower running costs			
(92 plus)	A		87
(81-91)	B		
(69-80)	C		
(55-68)	D		
(39-54)	E		
(21-38)	F		
(1-20)	G		
Not energy efficient - higher running costs			
England & Wales		EU Directive 2002/91/EC	

Environmental Impact (CO ₂) Rating		Current	Potential
Very environmentally friendly - lower CO ₂ emissions			
(92 plus)	A		
(81-91)	B		
(69-80)	C		
(55-68)	D		
(39-54)	E		
(21-38)	F		
(1-20)	G		
Not environmentally friendly - higher CO ₂ emissions			
England & Wales		EU Directive 2002/91/EC	

Important Notice: Particulars are prepared for marketing purposes only and should not be treated as a statement of the condition of any building, fixture or appliance. All measurements, floor plans and lease/ maintenance are approximate and not to be relied upon. Purchasers should make their own checks before relying on any of the information provided herein. * For double glazing and gas radiator heating, it is where specified.